

exd

Motetto de S. Confessore.
Applaudete Terra Laudibus.

ad
Canto Alto Tenore Basso.
Con 2. Violini
2 Clarini
e Organo.

Auth. D. Ferdin. Lechleitner.

Ecclesia Parochialis S. Martini Sacrorum
Capituli Sacrilogium.

Alto.

pp *blau*

Non est inventus Similis qui conservaret Le

gem Altissimi Non est inventus Similis qui conservaret Le

gem Altissimi qui conservaret conservaret

servaret Legem Altissimi qui conservaret Legem Altissimi

Non est inventus Similis non est inventus Similis qui conservaret

Legem Altissimi qui conservaret Legem Altissimi
altru
Sequitur bene
4 Tacet

Legem Altissimi
Alle luia

alle luia

al.

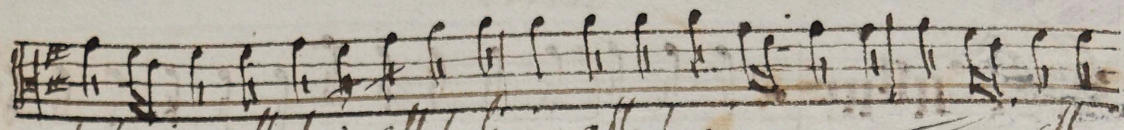

le lura alle lura alle lura alle lura alle

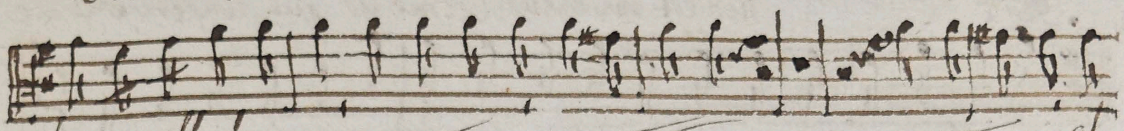

lura alle lura at

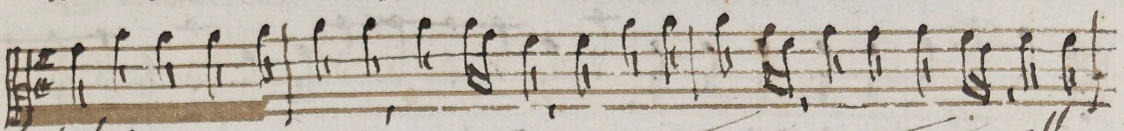

le lura. alle

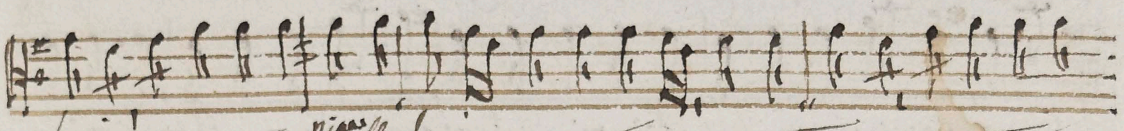

lura' *piano* alle lura

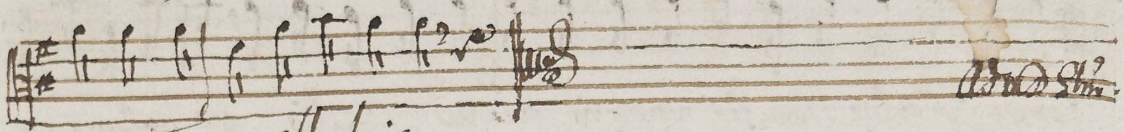

alle lura *And. Str.*

Teno

plaudite Tena. Non est in ventus Similis

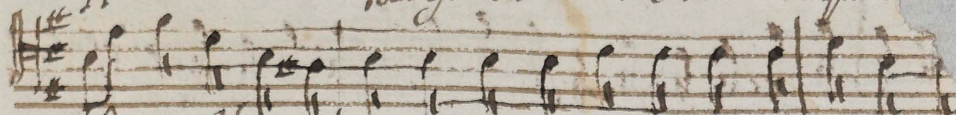

Leyem Altissimi mi Non est in ventus Similis qui caeser

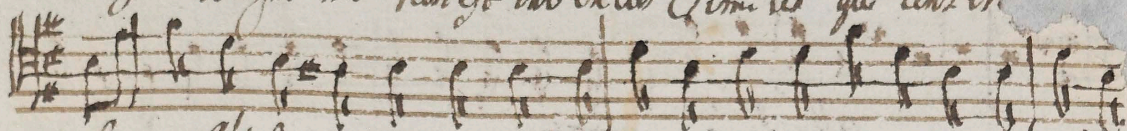

Leyem Altissimi mi qui caeser vana caeser vana

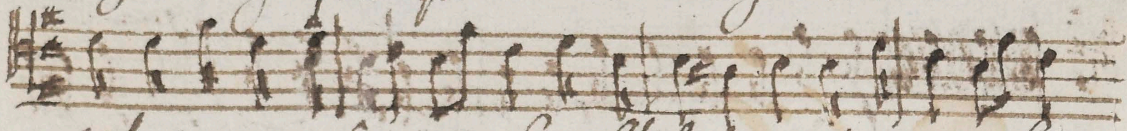

caeser vana caeser vana Leyem Altissimi caeser vana Le

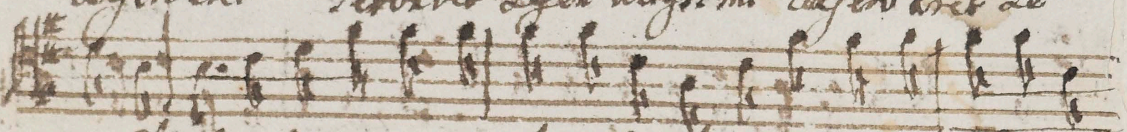

gem Altissimi mi Non est in ventus Similis Non est in ventus Si

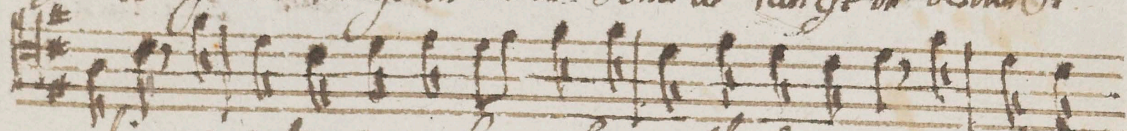

milis qui caeser vana Leyem Leyem Altissimi mi qui caeser

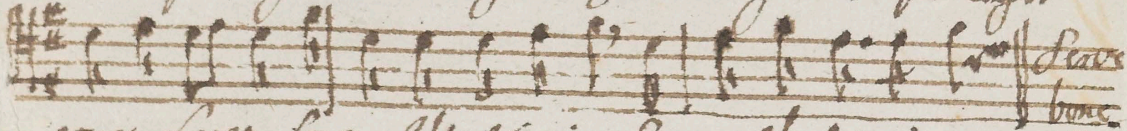

vana Leyem Leyem Altissimi mi Leyem Altissimi.

Stans
bono
Tacet.

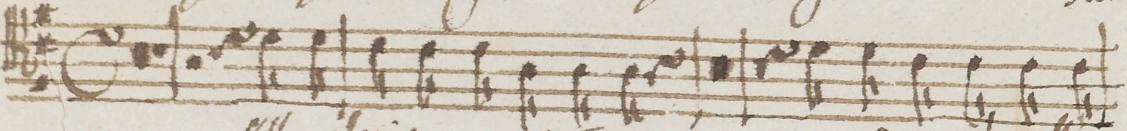

Alle luia

alle

alle luia alle

alle luia alle

alle luia alle

luia alle piano

luia forte alle luia alle luia

[Faint, mostly illegible handwritten musical notation]

Adm 813

Basso

Applaudite terra laudibus Applaudite terra
 laudibus Magnis et tolle plausibus bea
 tum beatum Casimirum Deatum
 Hieronymum
 Anastasiaum. Applaudite terra laudibus Nunc est in
 ventus similis qui conservaret legem Altissimi Nunc est in ventus
 similis qui conservaret legem Altissimi qui conserva
 ret conserva - ret serva ret legem legem Altissimi
 mi conservare legem legem Altissimi Nunc est in ventus

similis vocis eius ceteris Similis qui confers aera Legem La

gem Altissimi qui confers aera Legem Legem Altissimi Legem

Allegro bene *Da*

Allegro mi

Allegro

Allegro

Allegro

Allegro

Allegro

Allegro

Allegro

Allegro

Allegro

Allegro

Allegro

Allegro

Adagio

Violino Unisono.

Alleluia

Violino Unifono

Capone

Handwritten signature or initials in the bottom right corner, possibly reading "W. B. S."

