

arC

Hymno per Motetto
De Ecclesie Dedicatione
Celestis Urb. Jerusalem.
Canto Alto Tenore Basso.
Con 2. Violini 2 Clarini.
e Organo

Arthur N. Schaefer.



Ecclesia Parochialis Sandomien. Sacrum
Kaptoni Privilegium.



Canto.

altis Urbis Jerusalem Caelis Urbis De

rumalem beata pauci aëris que celsa de ar ventibus Sa

xis ad astra tolleris que celsa de aërentibus Saxis ad

astra tolleris Saxis ad astra tolleris Sponsaque inta

cingens mille Angelorum millibus mille Angelorum millibus.

Solo
Oste nupta prospera Oste nupta prospe

ra dotata Patris gloria respersa Sponsa gratia Regina

formosissima respersa Sponsa gratia Regina formosissima Re

Alto.

Celestis Urbis Jerusalem

beatae pacis Urbis quae celsa de arboribus sa-

xi ad astra tolleris quae celsa de arboribus saxi ad astra

tolleris saxi ad astra tolleris Sponsae quae ritu cinze

ris mille Angelorum millibus mille Angelorum millibus.

Deus Parenti debitum Deus Parenti

debitum sit utique quae Altissimo Natoque Patri unice et

in chyto Paraclito Natoque Patri Unice et in chyto Pa

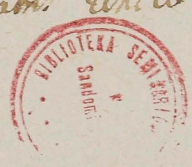

raclito et in chyto Para cle to. Cui laus potestas glori

a eterna sit per secula eterna sit per secula a - - -

- men Amen.

Adm Str

Tenore.

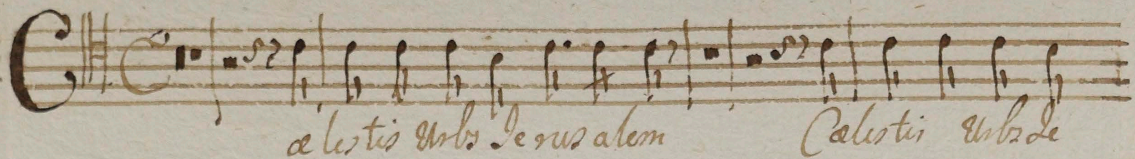

celestis Urbis Jerusalem

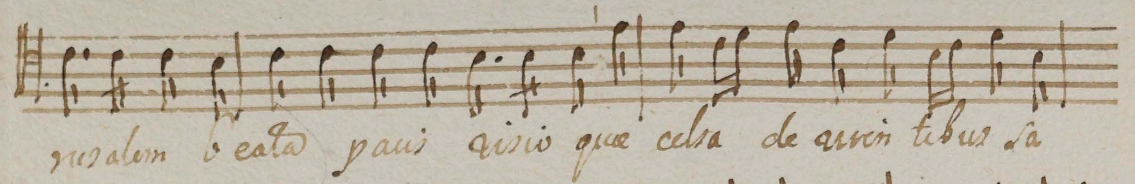

Calcei ad astra tollentis

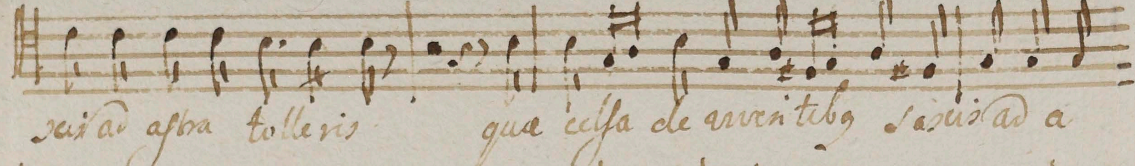

quae celsa de arcentibus sacris

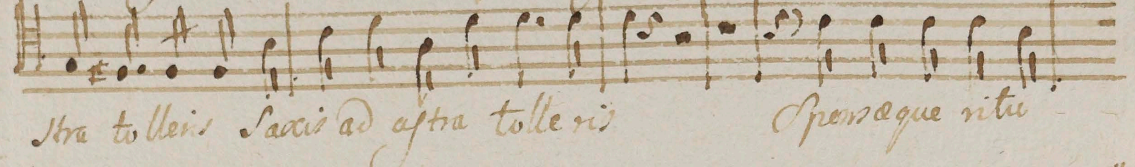

ad astra tollentis

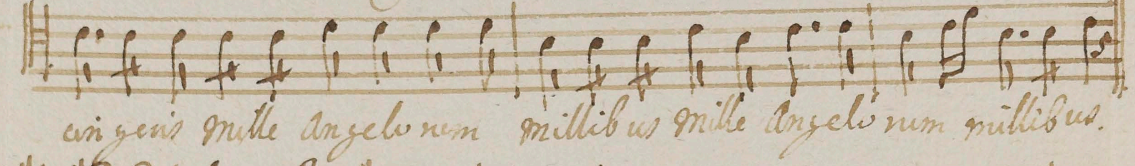

Spiritus quoque ritus

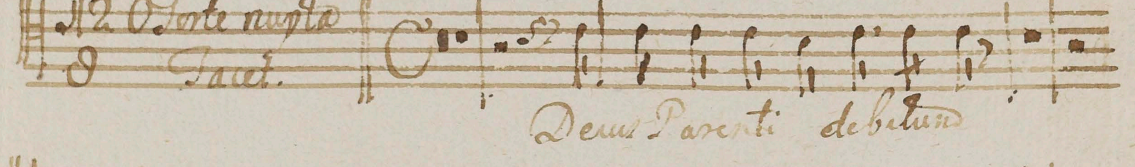

unigenitus mille Angelorum millibus mille Angelorum millibus.

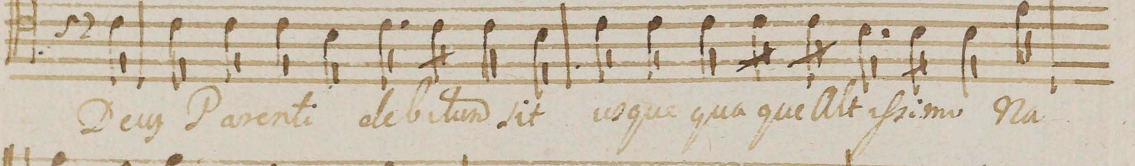

Deus Patri debetur

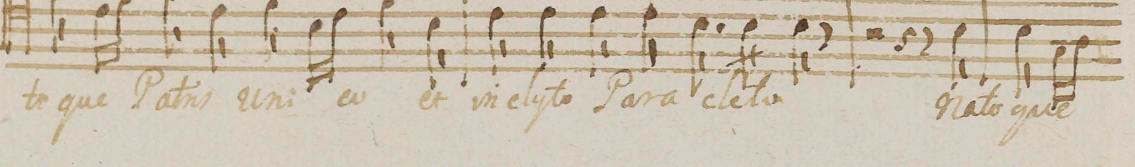

Deum Patri debetur sit usque quae quae sit usque Na



to que Patris unigenitus et in clyto Para clyto nato que

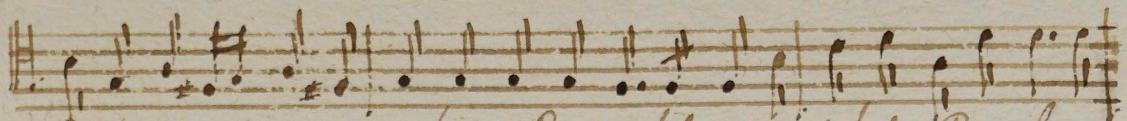

Patri uni eo et inchoyto Pa saculo et inchoyto Pasce

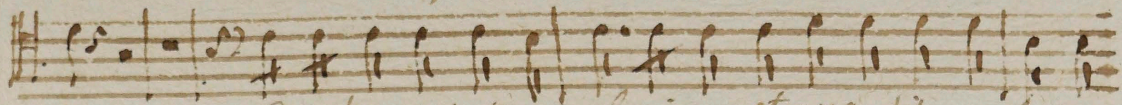

Cui laus potestas gloria aterna sit per saeu

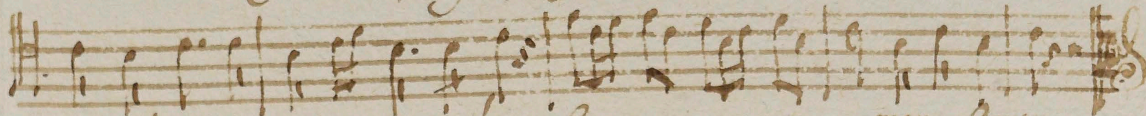

la aterna sit per saecula A - - - - - men Amen

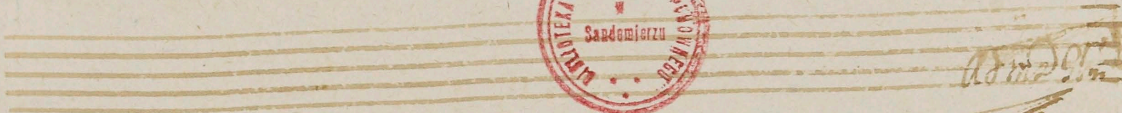
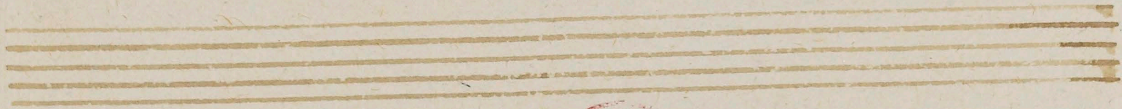
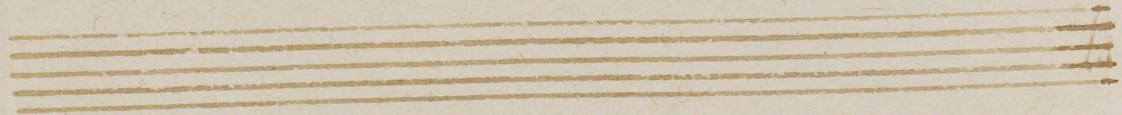
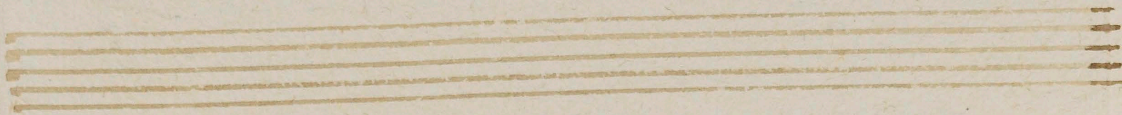
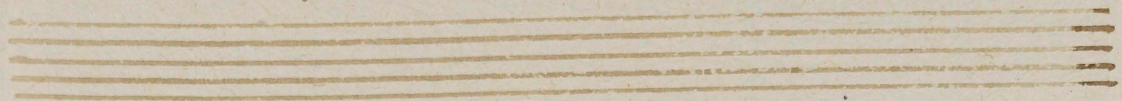

Adm. [Signature]

Basso.

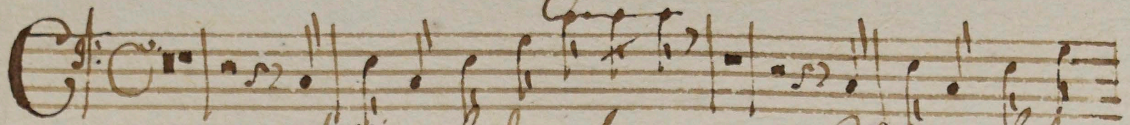

electis Urbis Ierusalem.

Celestis Urbis Ie

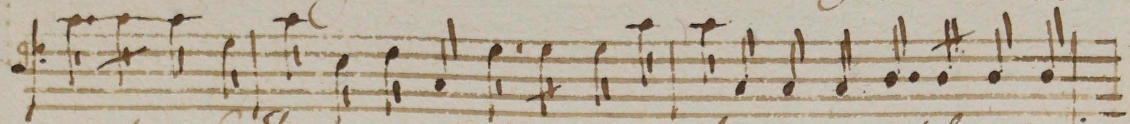

rusalem beata pacis aedis que celis de orientibus sa

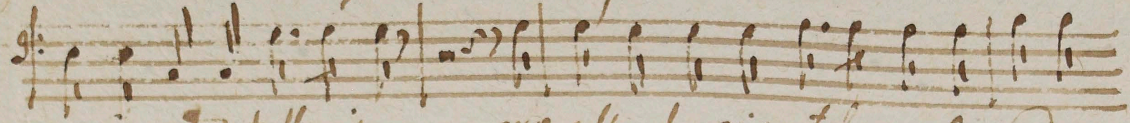

uis de astra tollens que celis de orientibus Iaxia ad

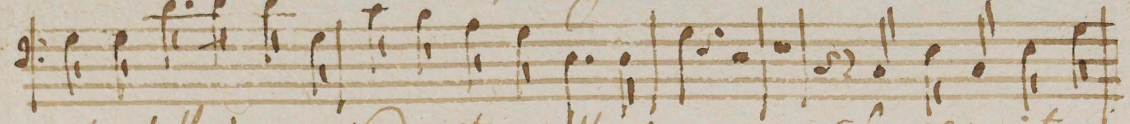

astra tollens Iaxia ad astra tollens Sponsa et ritu

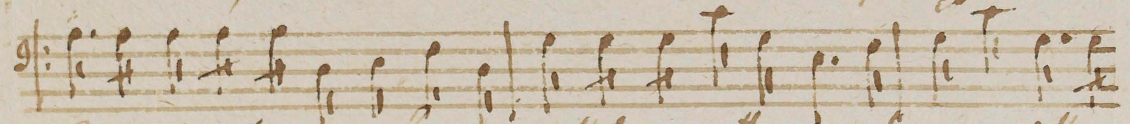

cingens mille Angelorum millibus mille Angelorum milli

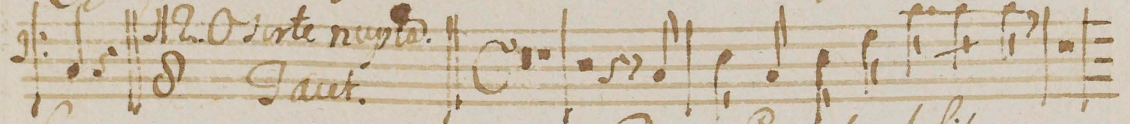

bus. Deum Parenti debitum

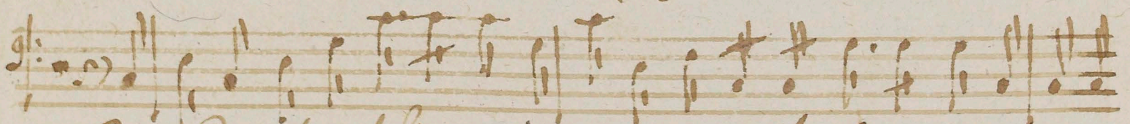

Deum Parenti debitum sit usquequaq Altissimi natoque

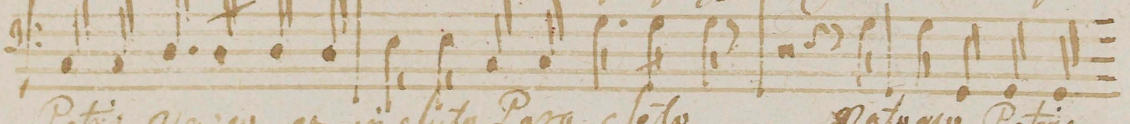

Patris Unico et in clisio Para cieto natoque Patris

uni u et Inchyto Para ele tu et inchyto Para ele tu
Cui Laus potestas gloria aterna sit per Saecula aterna
sit per Saecula a - - - men = Amen.



Adm. Gm
[Signature]

Violino Solo.

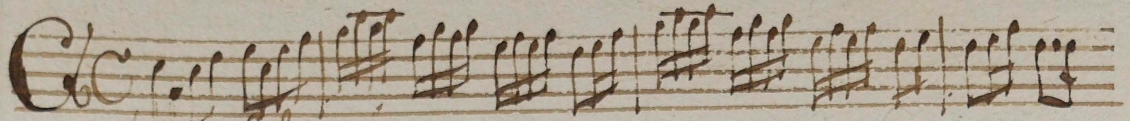

Quarta. Uob. Jerusalem.

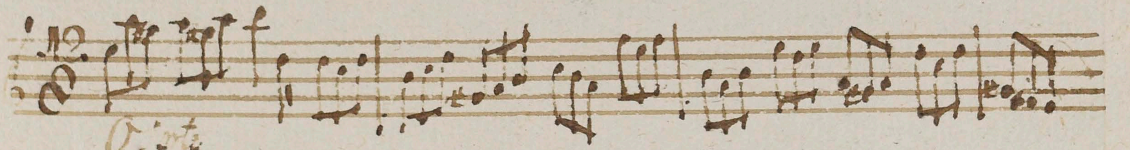
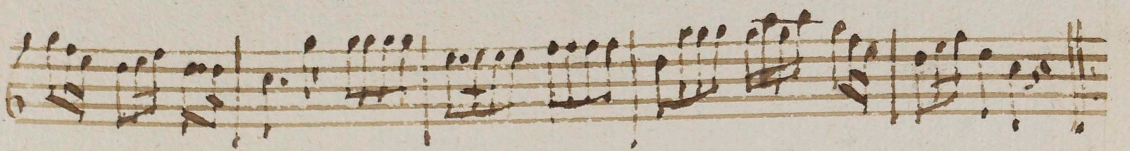
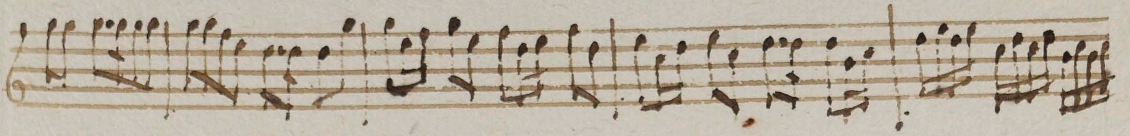
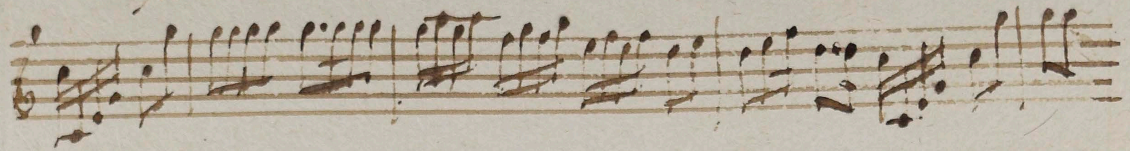

Quinta



piano

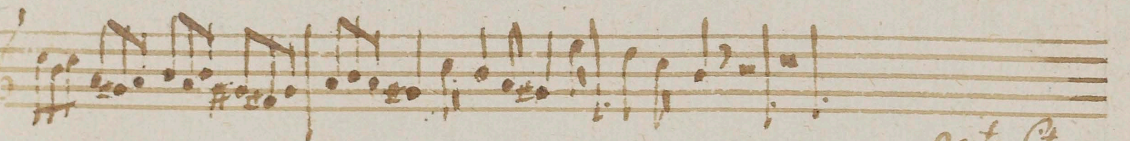

Quinta Cito.

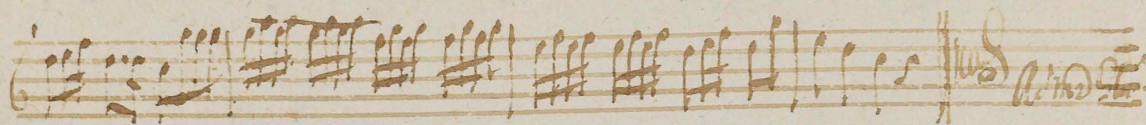
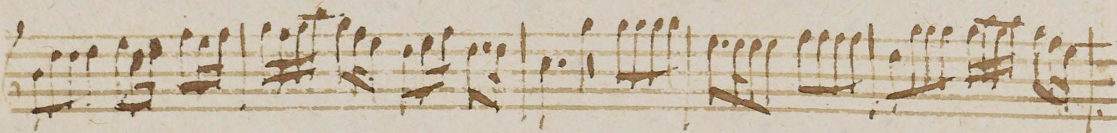
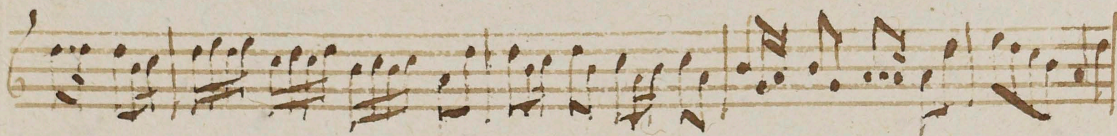
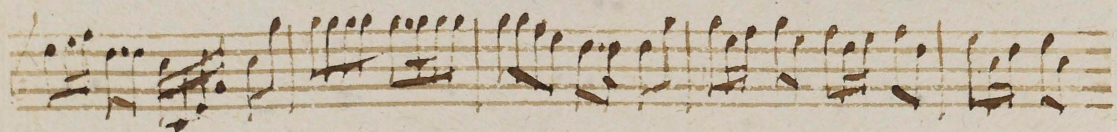
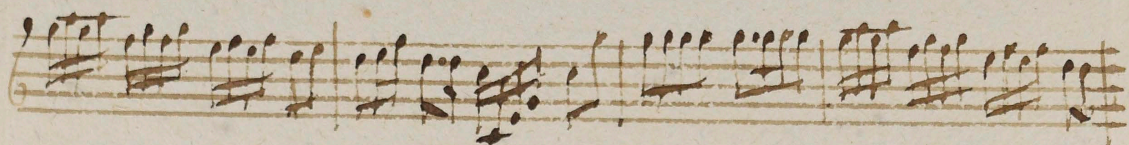
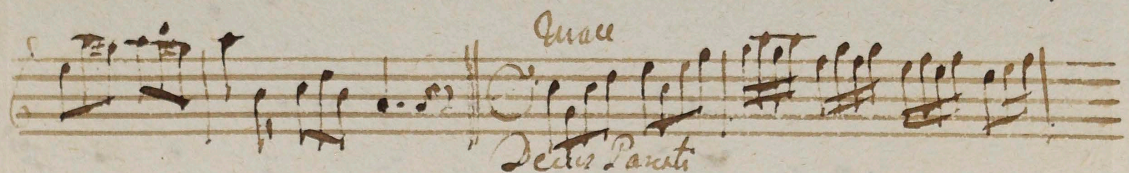
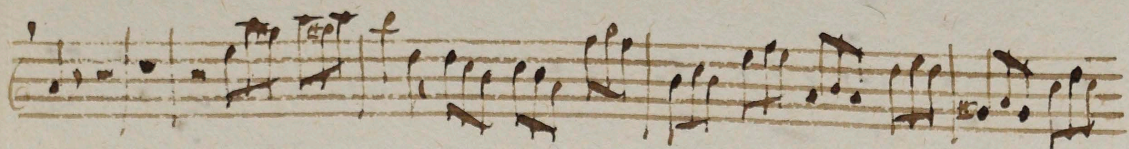
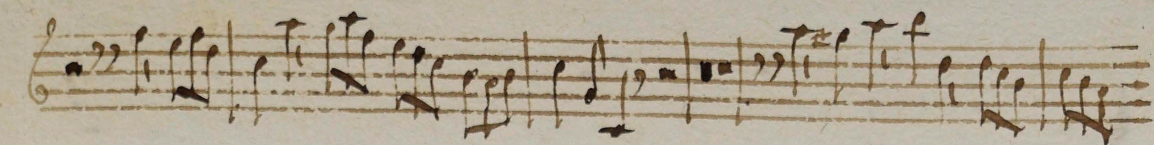

Violino Solo.

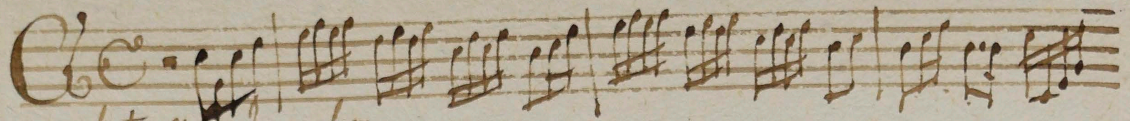

allegro un poco Jerusalem.

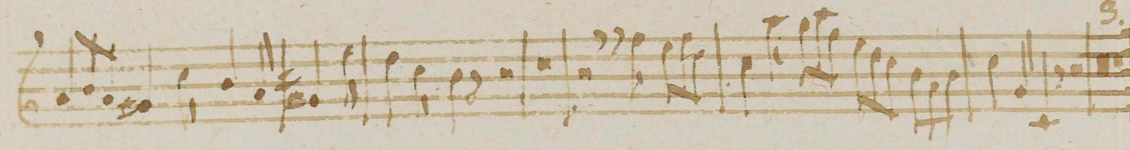
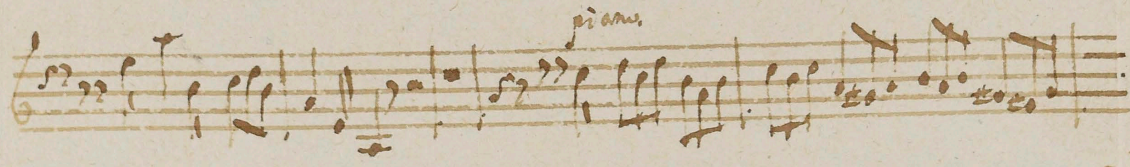
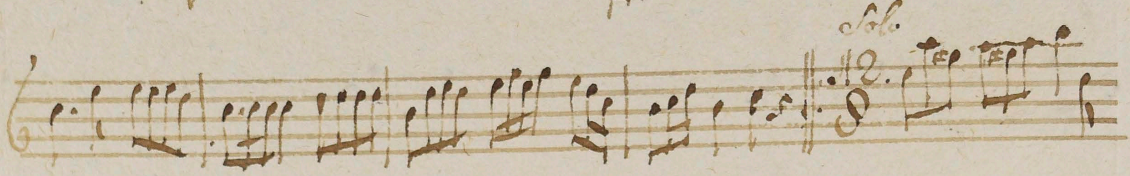
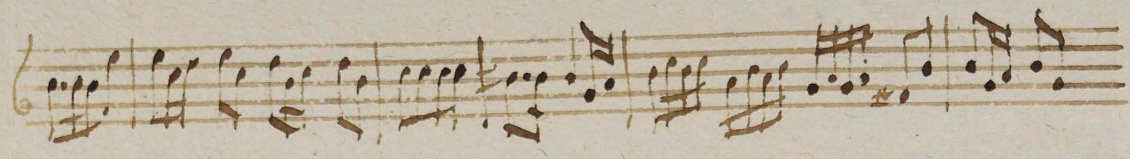
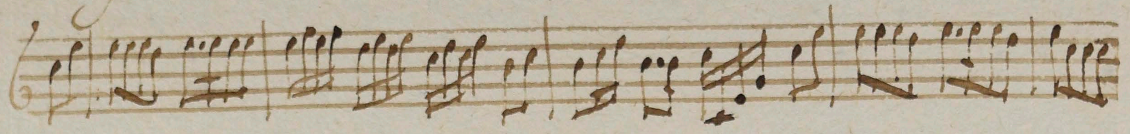

Handwritten musical score on seven staves. The notation includes treble clefs, a key signature of one sharp (F#), and a common time signature (C). The music features a variety of rhythmic values, including eighth, sixteenth, and thirty-second notes, as well as rests and dynamic markings such as 'f' (forte). The notation is dense and characteristic of 18th or 19th-century manuscript notation.



Handwritten signature or initials.

Clarinno Solo. ex C

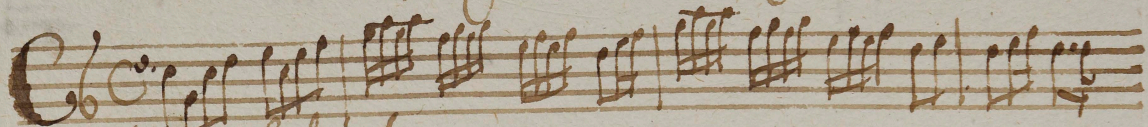

celesta urbs Ierusalem

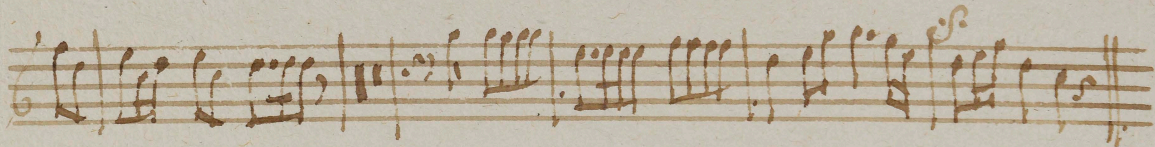
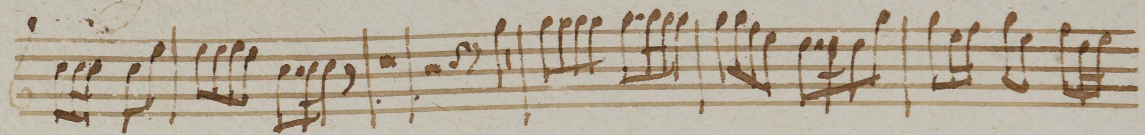

12

Da Capo.
Et Tertio a Signo Amen.

Clarinu Solo

allegro mod.

12

Da Capo.
Portato a Signo f.
Amen.

Adagio



Organo.

Solo.

Tutti.

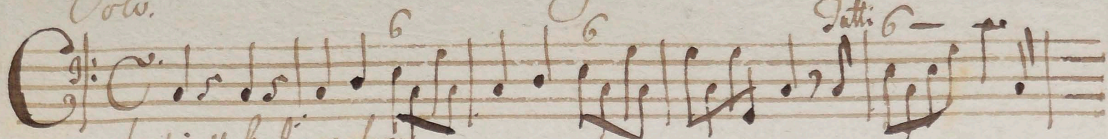

altris Urb. Jerusalem

