

Aria
De Nativitate B. Mariae
Huc omnes gentes
à solo Basso
Con. 2. Violini Primo solo
e Organo.

Chiesa Parochiale S. Ruffino
Seregno

Basso Solo.

uc omnes omnes cito omnes gentes conuo
 la te conuo te omnes ex late.
 huc omnes propere te Mariam collauda
 te huc propere te huc omnes gentes ex late pro pe
 ra te uola te
 te pro respectu corde affectu pro respectu corde
 de affectu Nascentem adora
 te. ante

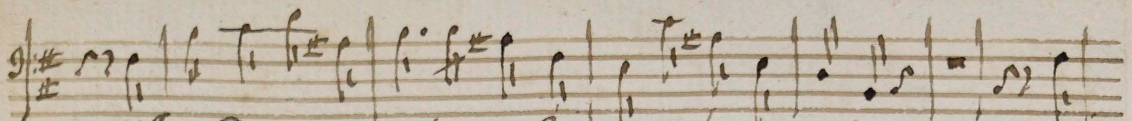

Mater Dei reo lite Regiam hono rate et

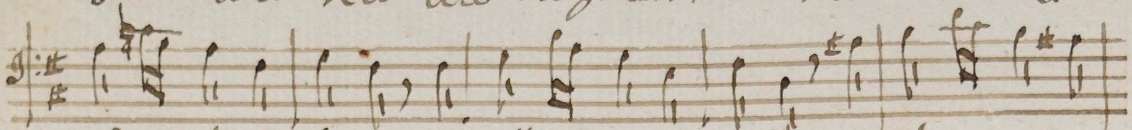

conda illi date vos illi conse crate Nam digna est a

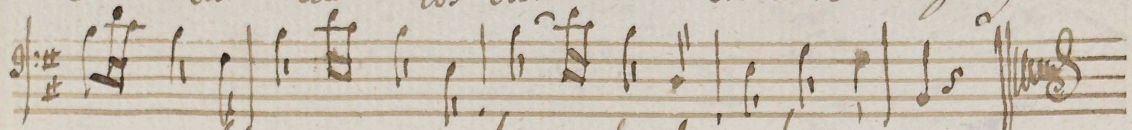

more digna est omni lau de digna hono re.

Da Capo
ad. fin.

and ante

Andante mos.

2

ue om nel.

ante cito.

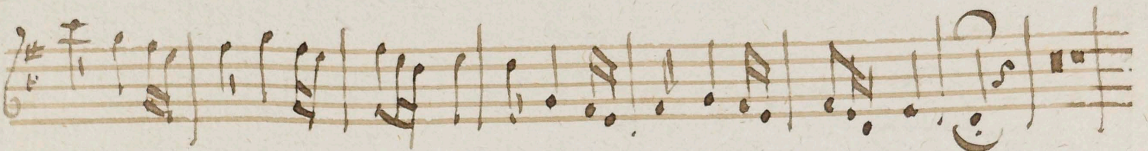
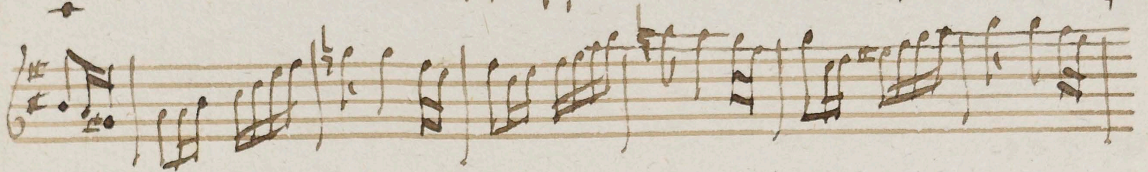
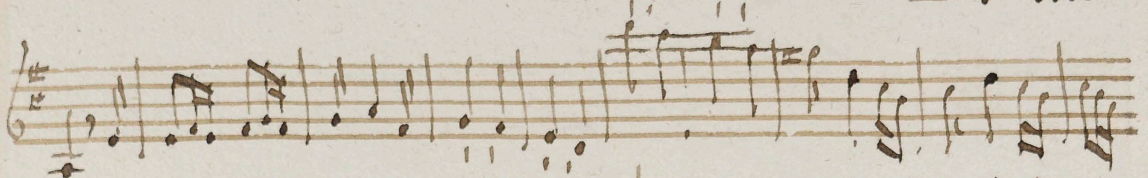
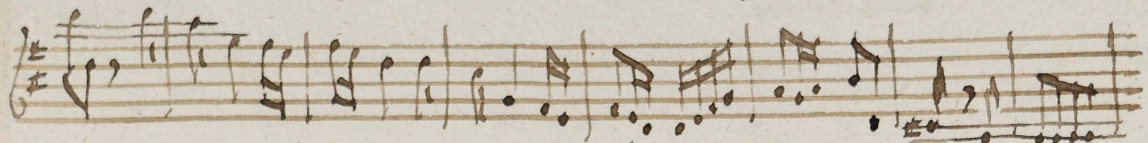
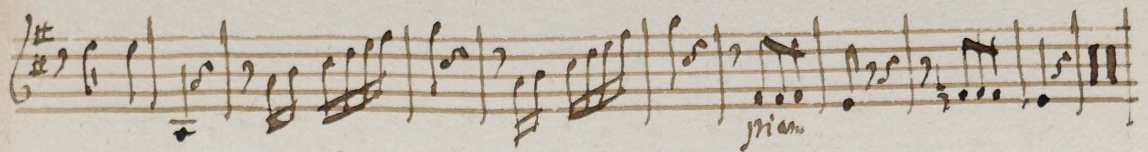

Adm D. Am.

Alou lino Edo.

ff
4
uc omnes.

fin. *Acute*

Piano

Da Capo al segno.

Alma Dm

Clarinete Solo ex d.

Da Capo.

admodum

andante

Organo

ut omnes

Da Capo ad Signum.

adna In

