

Aria de Tempore.
Magnificate Dominum mecum
a Solo Alto
Con 2. Violini
Alto Viola
e Basso pro Organo.

Oeclesia Parochiali Ravennensi Adonum
Raptoni Sacilegium.

Organo

Andante.
Magnificate.

Three empty musical staves on the page.

Alto Solo

Andante

Magnifi cate Dominum Magnifi cate mecum
 Magnifi ca te Dominum Magnifi cate mecum Magnifi
 cate mecum Magnifi cate me
 cum. magnifi cate Domi
 num. magnifi cate mecum. Magnifi cate Domini Ma
 gnifi cate mecum. Magnifi cate Domi num Magnifi cate me
 cum. Ma

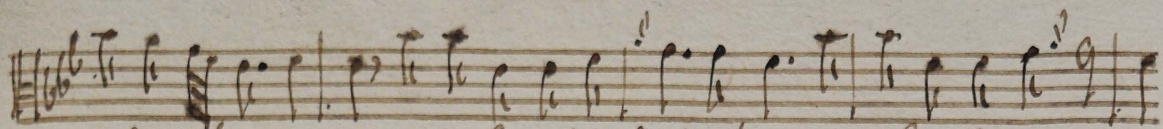

gnifi cate mecum. magnifi cate Dominus magnifi cate mecum

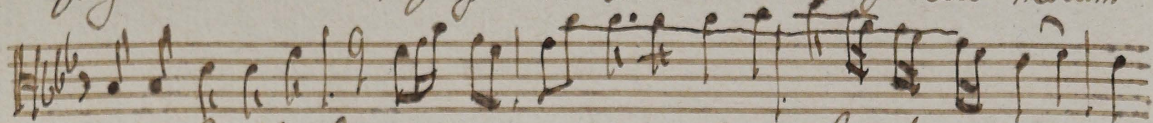

magnifi cate Do - - ni nunc magnifi cate mecum.

Et exaltemus Nomen.

Et

exalte - - - mus Nomen eius a

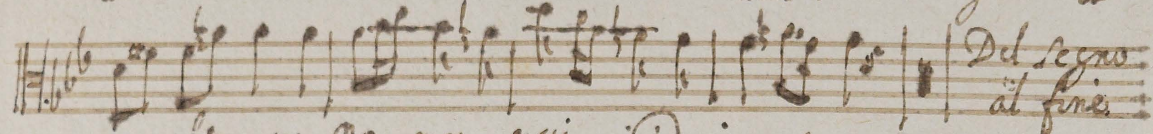

exaltemus No men eius in id i - psum.

Del segno
al fine

Violino Solo.

agnificate Deus.

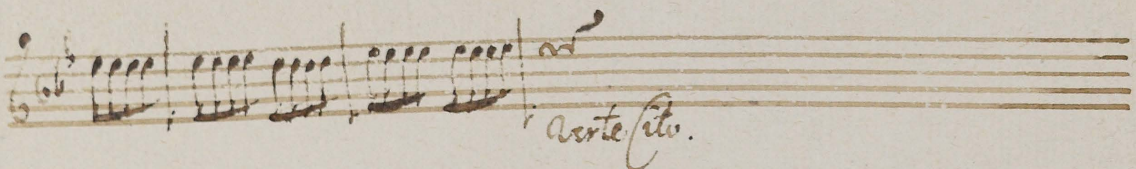
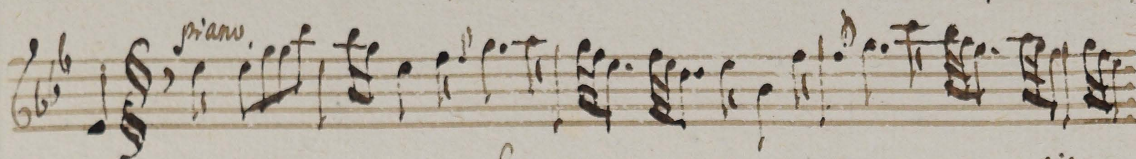

a tempo.

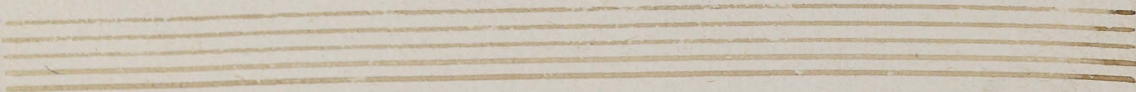

piano *for*

Del segno al fine

Ad. D. G. r.

Violino 2do.

agnificate Dnum.

ma.

Cito

W.D. 96

Four empty five-line musical staves, providing space for further notation.

Alto Viola.

Alto.

Del segno al fine 

Handwritten signature or initials, possibly 'A. B. C.' or similar.

Four empty five-line musical staves, providing space for further notation.

