

*Prosa*

*Veni Sancte Spiritus*

*ad*

*Canto Alto Tenore Basso*

*Cum 2. Violin*

*et*

*Organo.*

*Ecclesie Parochiali Sacerdotum  
Kapteni Saenleziun.*

Organo.

eni Sancte Spiritus

Canto.

eni veni Pater pauperum veni Dator veni  
dator miserum veni lumen Cordium veni Lumen  
lumen cordium veni Lumen Cordium consolator  
consolator O ptime dulcis hospes anime dulcis dulcis  
dulcis refrige rium In labore in la  
bore re quis in cestu temperi es in fle - tu  
in fle tu sola - tium in fletu fle -  
tu in fle tu sola tium O o lux bea =

tepsima reple cordis intima tuo sum si delium Ius sum  
Fideli um reple cordis o luce bea tepsima  
reple cor deis intima reple cordis  
reple cordis Cordis inti ma tuo sum si on si  
delium. reple cordis reple cordis intima  
reple cordis reple cordis intima tu  
orum tuorum tuorum si deli um.

S.

Alto.

eni veni Sancte Spiritus et emitte

et emitte Calitua lucis Duae radi um et emitte et e

mitte Calitua lucis Duae radi um Veni

Pator pauperu veni Dator veni dator munerum

veni lumen cordium veni lumen veni lumen

cordium veni lumen cordium In labore

re quies vi astu temperies in fle tu vi fle.

tu so lati um vi fletu fle. - - - tu fle tu

in fletu so la tum O o lux bea tissima  
reple cordis inti ma tu o rum fi delium tuorum  
Fidelium reple cordis O lux bea  
tissima reple cordis intima reple cordis reple  
cordis O lux bea tissima reple cordis in  
tima reple cordis intima reple cordis  
reple cordis intima tuorum fidelium tu  
orum Fi delium Fi delium.

# Tenore

3

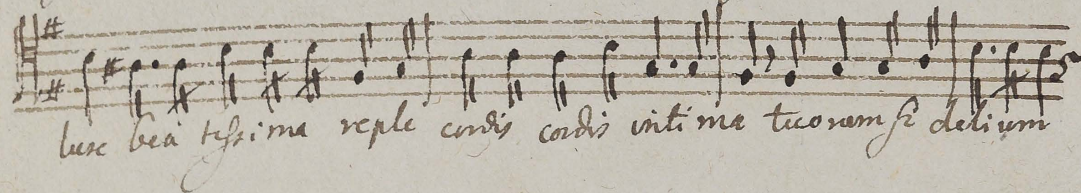
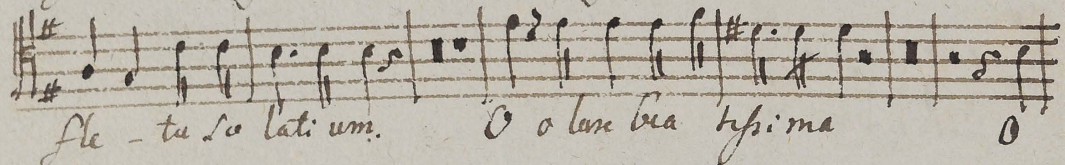
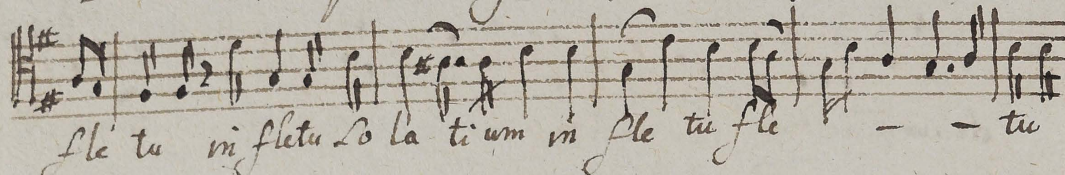
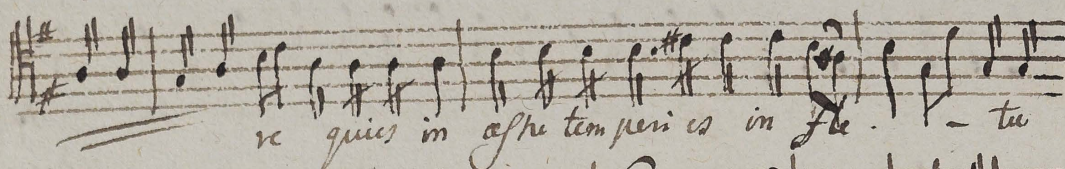
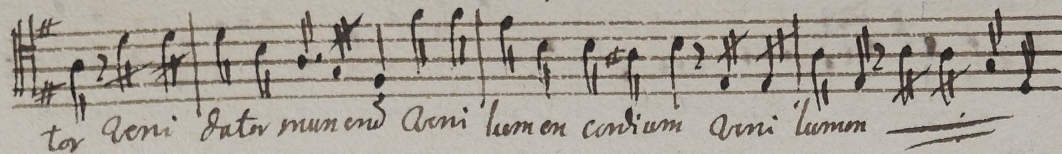
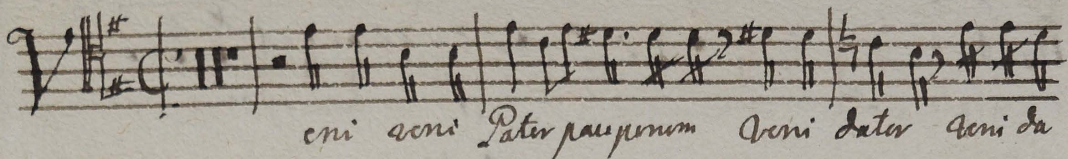

reple cordis ——— O lux bea tyssima reple  
cordis Cor dis intima reple cordis ——— cordis intima  
reple cordis cordis intima tuorum Fidelium tuorum tu  
orum Fidelium reple cordis cordis intima tuorum tuorum Fi  
delium Fidelium tuorum tuorum tuorum tuorum Fi  
deliumo.

# Basso

4

eni eni Pater pauperū Ani Dato Dato  
Data Dato Inimicū Ani lumen Audiū Ani lumen  
lumen Audiū Ani lumen Audiū  
In labore se quies in astu tempore  
nis in fle - tu fle tu fletu solatiū in  
fle - - - tu fle - tu solatiū.  
O lux bea tissima O lux bea tissima reple

cordis cordis intima tuorum si deli um reple cordis

O lux bea tissi ma reple cordis

cordis intima reple cordis cordis intima

reple cordis cordis intima tuorum si deli um tuo

rum Fide li um reple cordis cordis intima tuorum Tu

orum si deli um tuorum tuorum si deli um.

Violino Amo

*Veni Sancte Spiritus*

- Trills (tr) in the first and eighth staves.
- Triplet markings (3) in the second, fifth, and eighth staves.
- Slurs and phrasing marks throughout the piece.

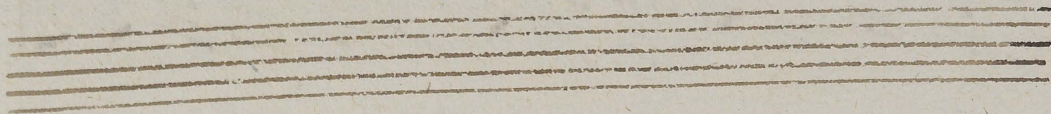
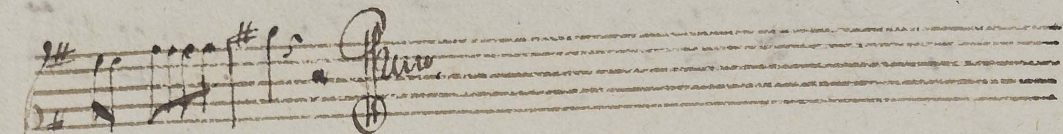
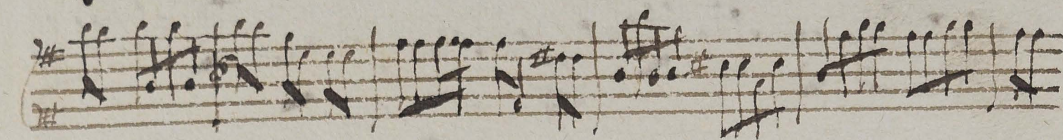
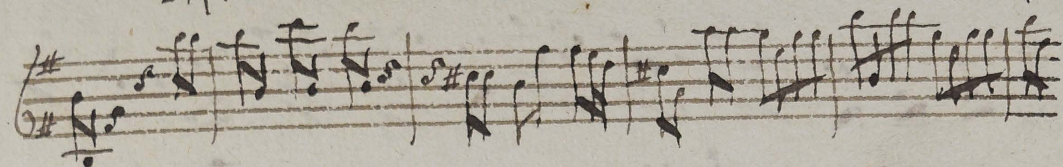

Violino solo.

Veni Sancte Spiritus

ante

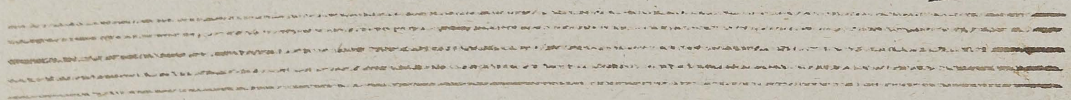

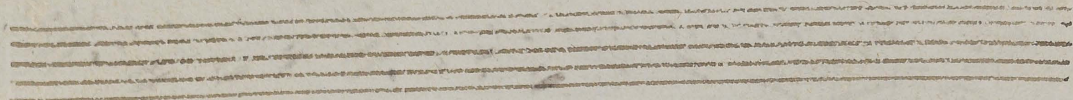
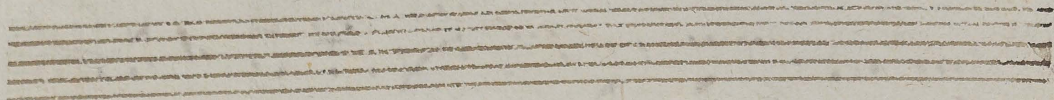
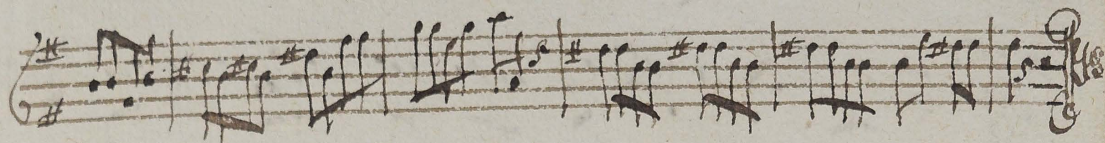
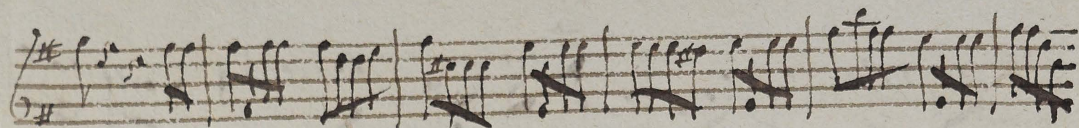
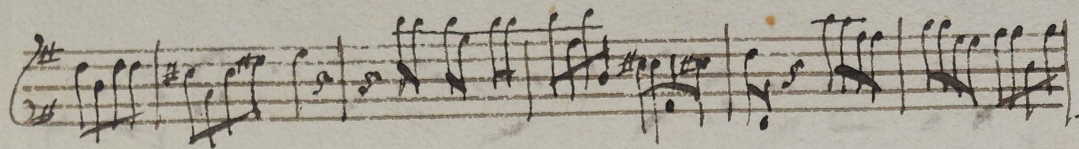
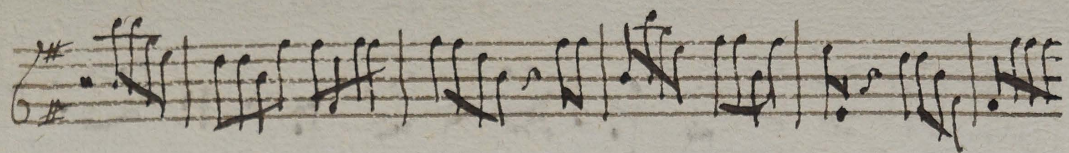

6 8 # 5 6 6 # 6 5 8 # - 2 6 # -

Futli

6 - 4 9# 4 # 4 9# 5 6 4 9#

6 4 # 3 6 4 9# 4 #

4 # 3 4 # 3 6 4 #

6 4 # 6 4 # 6 6 6 6 -

6 - # - 6 - 6 - # # # 3 6 4 #

