

L 1640

L 1646

L 1646
BIBLIOTEKA
Wyszczego Seminarium Duchownego
w SANDOMIERZU

Te noty są: Jani Panny
Margianny Nowakowski

Panny z Anny Nowakowskiej

Handwritten initials or decorative flourish.

Handwritten text, possibly a name or address, including the word "Panny" and "Trzeciński".

Handwritten initials or decorative flourish.

Handwritten initials or decorative flourish.

Handwritten text or initials, possibly "Bisk" or similar.

Handwritten text or initials, possibly "M. A." or similar.

Handwritten initials or decorative flourish.

Handwritten initials or decorative flourish at the bottom left.

2 RUDOLPH
SEMINARIUM
SANDHOLM

2
Horak $\text{G} \#2$

Quaril $\text{G} \#3$

Empty musical staves at the bottom of the page.

Vally
Vogel

Vally

Marzener

Four empty musical staves at the bottom of the page, with a treble clef and a key signature of one sharp (F#) on the first staff.

Marche $\frac{3}{8}$

Quadril $\frac{3}{8}$

9 *Trabouia* E^{\flat}

40 *Trabouia* E^{\flat}

80 *Trabouia* E^{\flat}

6

Polonoise.

Polki

Gdy sta sedem krajest przymowa

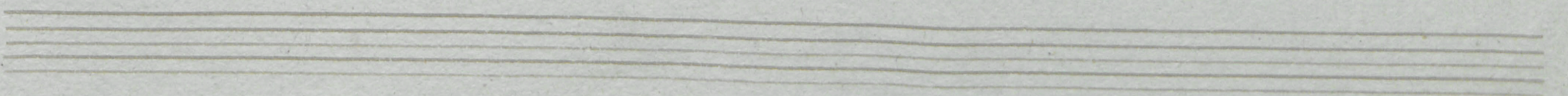
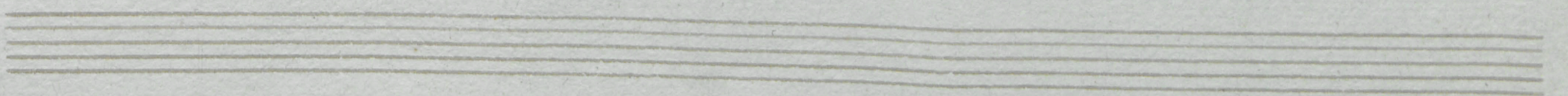
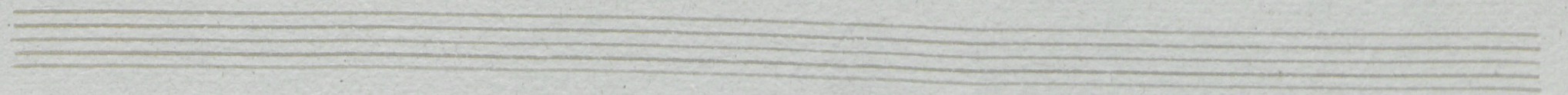
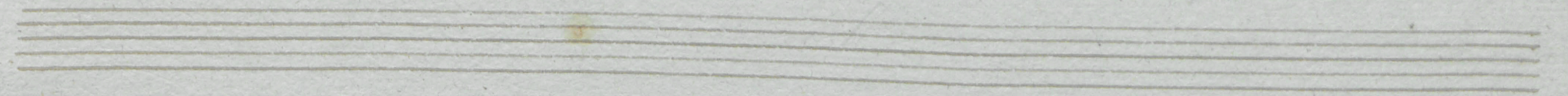
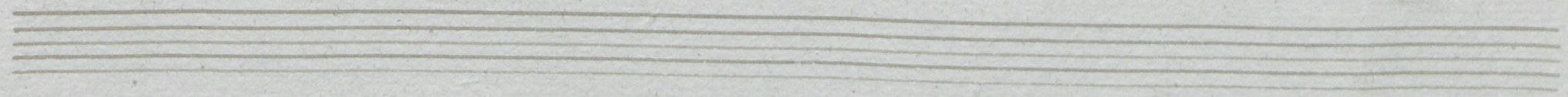
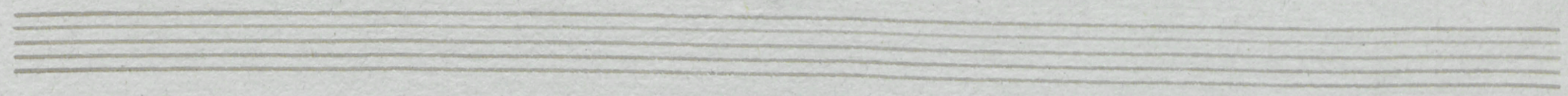
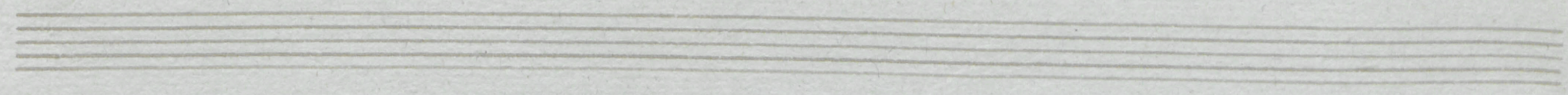
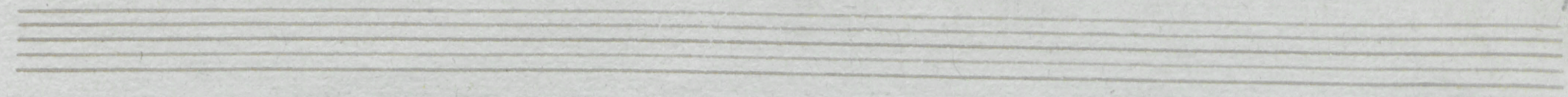

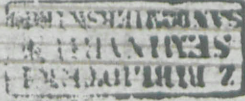

L 1646

66. to rest go down get ready to 2 yrs.

Final Gloria Cantata to rest 2. 3. 4. 5. 6. to rest 2. 3. 4. 5. 6. to rest 2. 3. 4. 5. 6.

Final

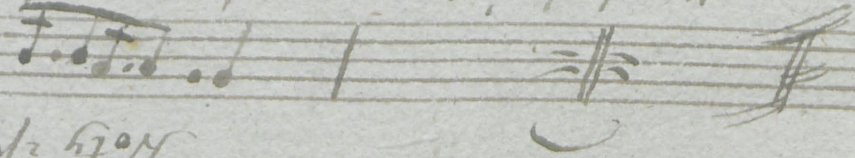

Noty z puzatam! : goy ofoz Keyzylkador party now

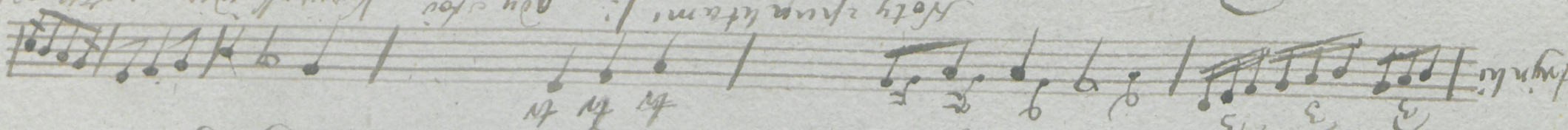

Noty z forzagami noty z trekami Noty z slygn koskamm

Repetyha cyhi
malk hewle
vrenya co rest
mpdy tem makamm

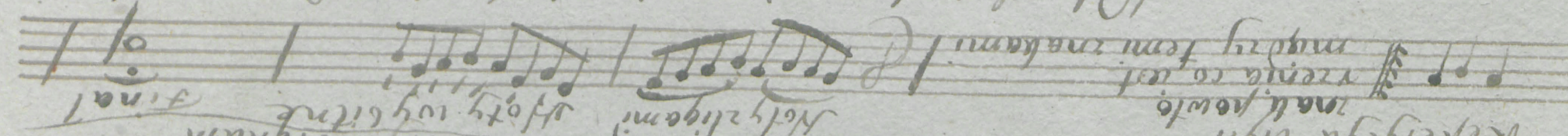

Noty z ligami
voty vlygtrik
oe tege signum

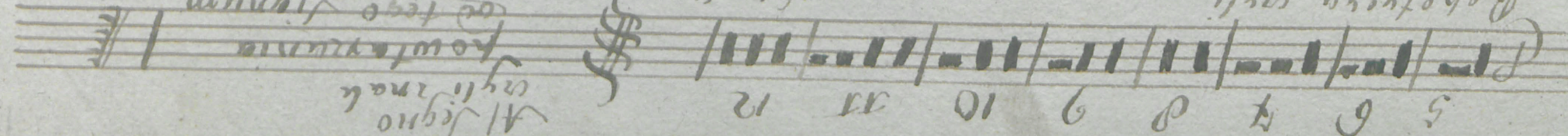

Allegro
cyhi mak
kowlarumia

5 6 4 8 9 10 11 12

1076 1977

To my dear Garrison

Dear Sir
I have the pleasure to inform you that I have received your kind letter of the 10th inst. and in reply to inform you that I have forwarded the enclosed to the proper authorities for their consideration.

Yours truly
Wm Lloyd Garrison

Wm Lloyd Garrison

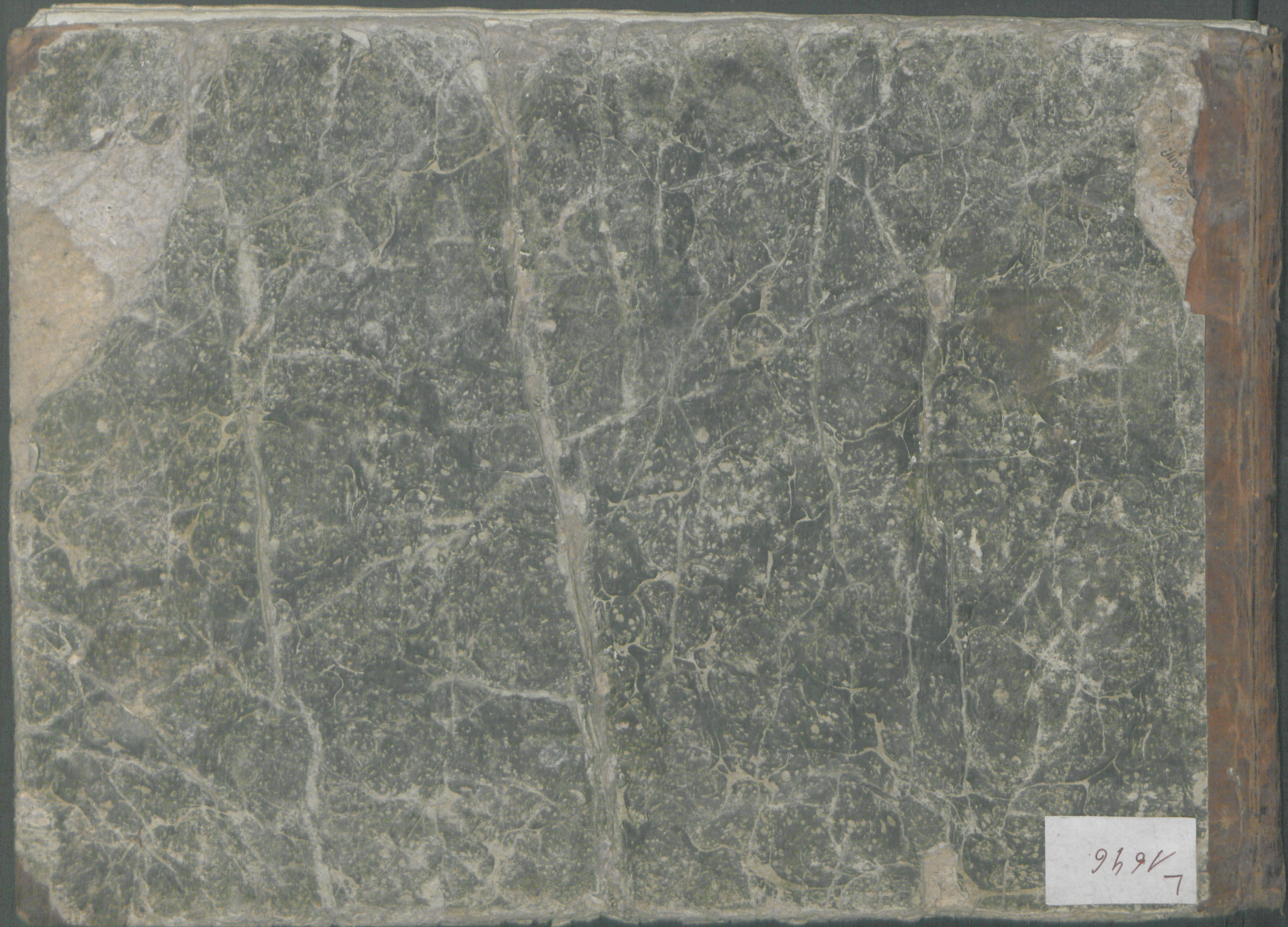

L 1646