

Nº 6

ex Dis

Alma Redemptoris Mater

a 9

Canto Alto Tenore Basso

2. Violini.

2. Litu.

Con Organo.

Ecclesie Parochiali Ravennensis Sacrum
Baptisterium Canonicum.

Canto.

1

Alma Redemptoris Mater Alma Redem
 ptoris Mater que peris a Cœli que peris a
 Cœli que peris a Cœli Cœ - li porta manus ex
 Stella Maris Succurre ca denti Succurre Cœdenti
 Ca den ti. Surgere qui curat populo Tu que geni
 i sti Na - tura mi parte Quum Sanctus Geni - torem
 Quum Iohannem Genitorem Unge prius ac po - sterius

Salvi elis ab ~~et~~ - re sumens illud Ave

peccatorum Mi se re

re mi se re re peccatorum mi se re - re

Adm 2m⁷

Alto.

Ima Redemptoris Mater Alma Redem
ptoris Mater que penia Cæli que penia Cæli
que penia Cæ li porta manus et Stella
ma ris Succurre ca denti Ca - denti
Surgere qui curat populo In qua genui sti na
tura mi rante Tuum Sanctus Leni torem Tuus Sanctum
Leni torem Virgo prius ac po steri us Fabri =

elis ab o re sumens illud ave pecca
 toris misere re - re sumens illud ave
 peccatorum misere re - re misere vere
 peccatorum misere re re

Adm. D. 9

Tenore.

ma. redemptoris Mater Alma Redem-
ptoris Mater porta manes et Stella Ma-
ris Surgere qui curat populo Tu que
genuisti Natura mirante Conyugium
ac posterius. Dabris ab ore
Sumens illud Ave peccatorum miserere
re Sumens illud Ave miserere pecca-

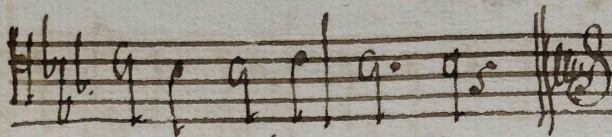

tonum mi se re re.

Adm D^r

Basso.

Alma Redemptoris Mater Alma Redem-
ptoris Mater que per viam Caeli que per via
Cae - li Ca - ti porta manes et stella
ma - ris Succurre cae - denti Succurre Ca
den - ti Surgere qui curas populi Tuque
genuisti Natam mirante Quam sanctum Geni-
torum Quam sanctum Genitorem Virgo prius

ac pro sterius Galii elis ab cre Sumens illud

Ave. Sumens illud Ave

miserere peccatorum miserere re re.

Adm. In'

Violino Solo.

Ima Redemptoris Mater.

Acute

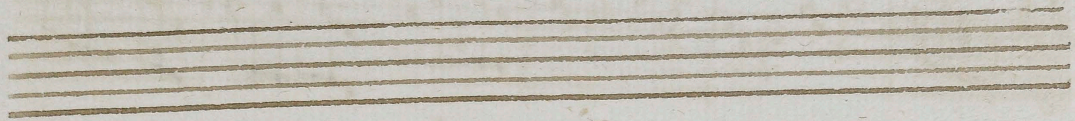
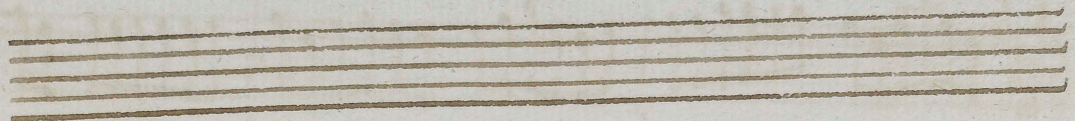
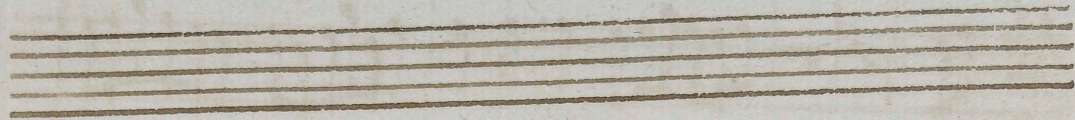
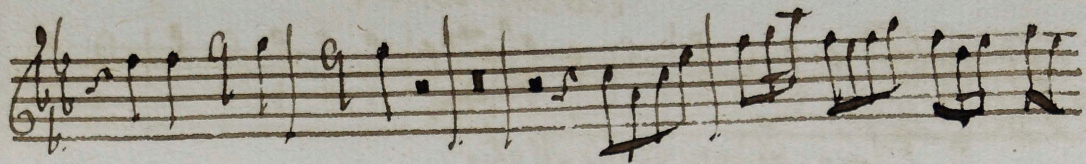

Adm Dm

Violino Edo.

6

Alma.

Quarta

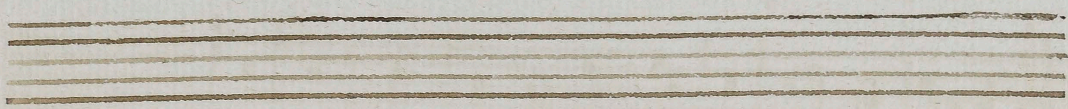
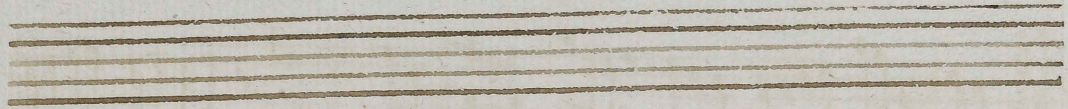
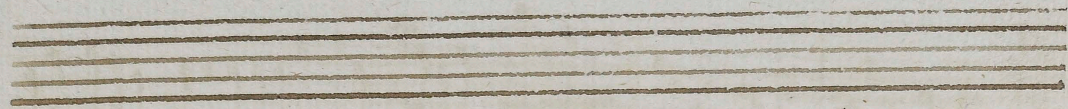
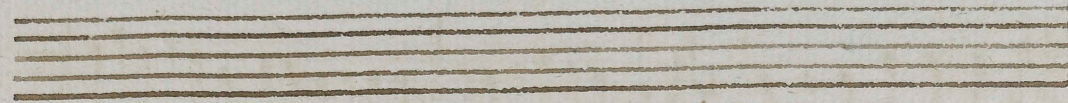
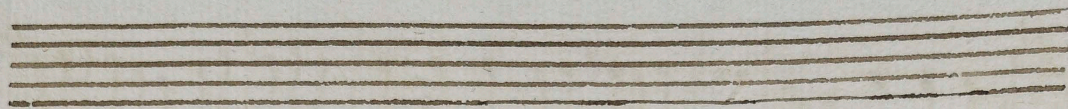
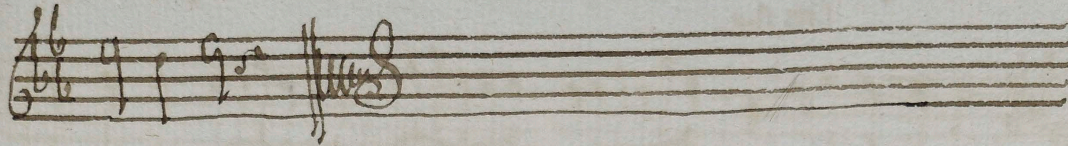

Adm. 2m

Lituo. 1mo.

Allegro

Ima Redemptoris.

7

Adm. Gm

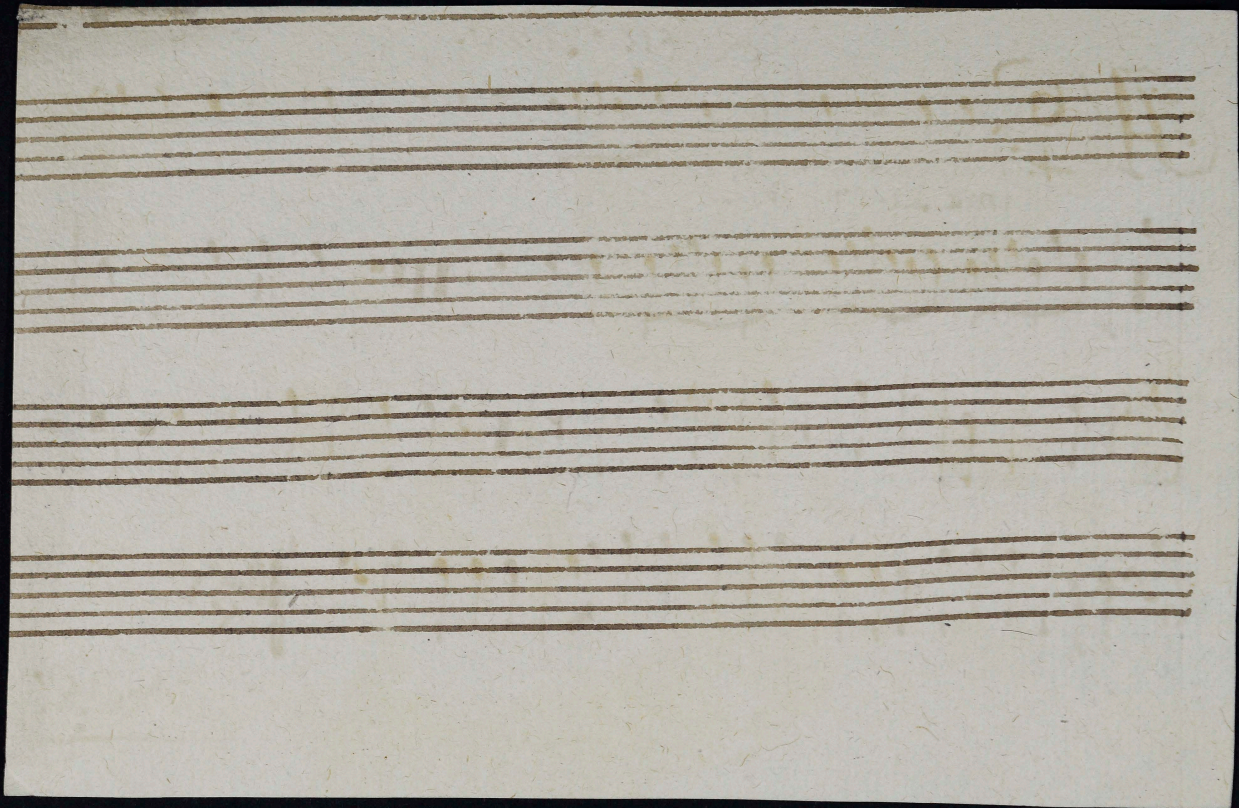

Lituo 2do.

8

Adm Dm

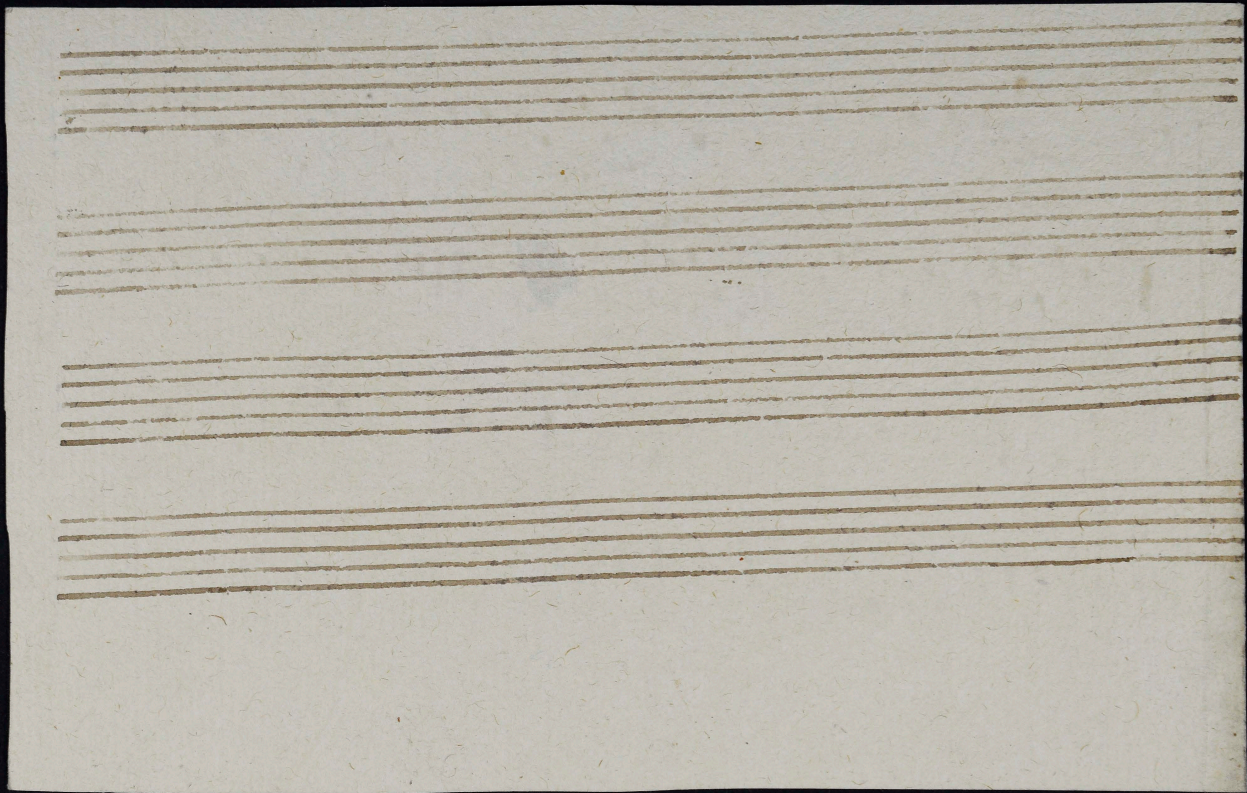

Tutti.

Organo.

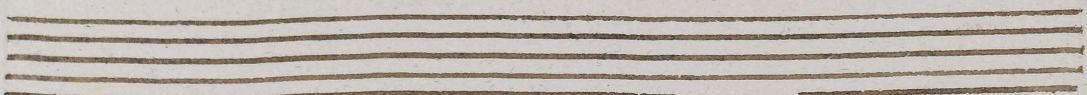
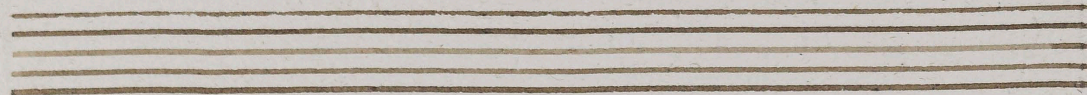
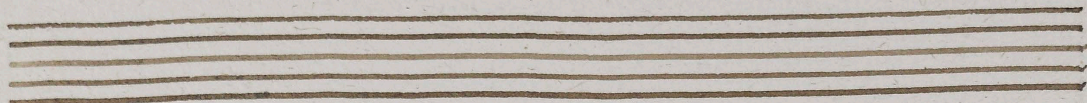
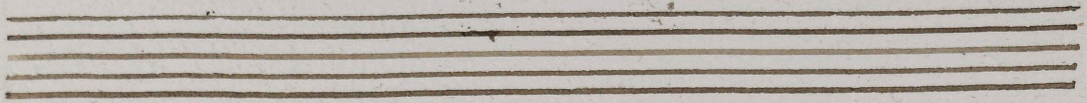
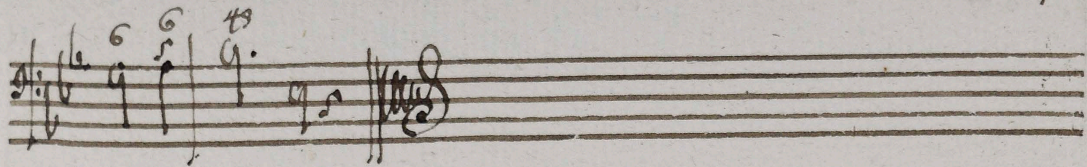
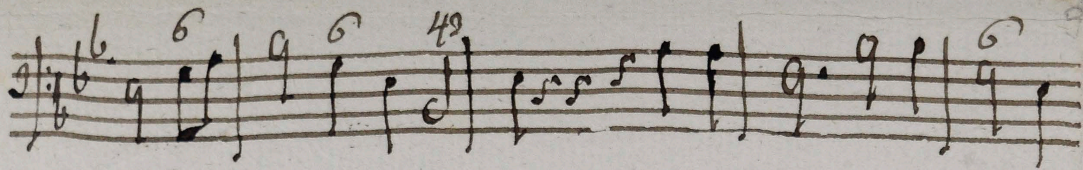

Adm. Li.

